

APPROVED

No. A [REDACTED]

A. H. van der Merwe
 SURVEYOR GENERAL
 24/10/80

SIDES Metres	ANGLES OF DIRECTION	CO-ORDINATES System 22/17		DESIG.
		Y	X	
AB 27,48	257.23.20	A - 10 394,88	+ 63 760,06	S1
BC 4,12	300.02.50	B - 10 421,70	+ 63 754,06	S2
CD 35,60	342.42.20	C - 10 425,26	+ 63 756,12	S3
DE 31,91	73.35.40	D - 10 435,85	+ 63 790,10	S4
EA 40,41	165.08.50	E - 10 405,24	+ 63 799,12	AB1
	Eros	A - 10 489,68	+ 60 272,26	No.50
	Höhe Windhuk	A - 11 071,26	+ 64 410,77	No.83

Description of beacons

- A.B.C... 16mm round iron peg.
- D..... 16mm hole in top of wall.
- E..... 16mm round iron peg in concrete.

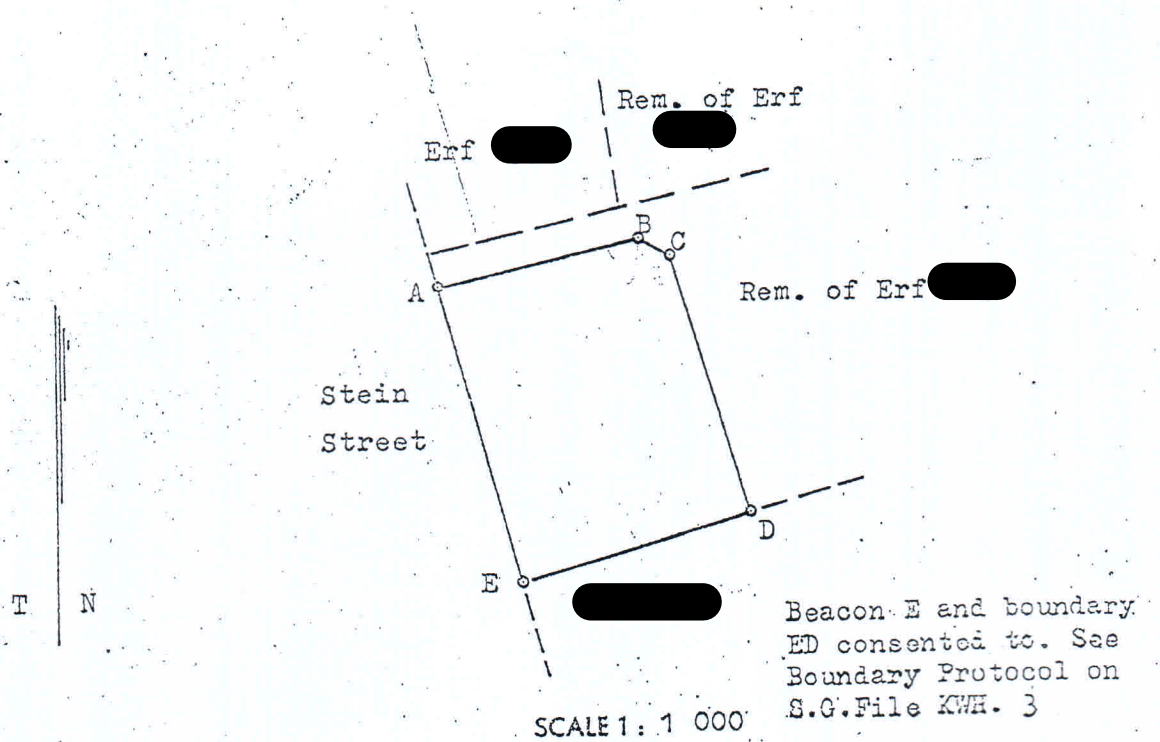

The figure A.B.C.D.E represents 1 220 square metres of land, being Erf No. [REDACTED] (a Ptn. of Erf No. [REDACTED] KLEIN WINDHOEK situate in the Township of Klein Windhoek Municipality of Windhoek Registration division K South West Africa

Surveyed in June - September 1980 by me *[Signature]* Land Surveyor

This diagram is annexed to No. T 1470/81 dated 1981-06-26 <i>[Signature]</i> Registrar of Deeds	The original diagram is No. A [REDACTED] Transfer/Grant No. 821/1952	S.R. No. E. 92/80 Gen. Plan No. Noting Plan MG-5AC / WS File No. KWH. No 3 Lat. 22° 35' S Long. 17° 55' E
---	---	--